

Fred.

ESTATE AGENTS



103 Berryhill Crescent

Wishaw

Offers over £150,000



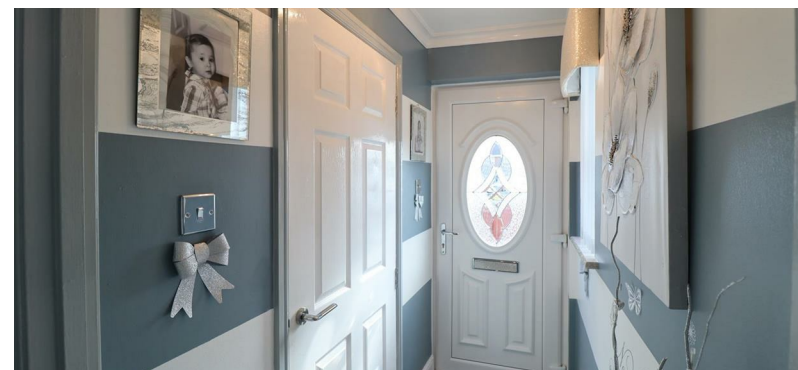



Occupying a generously sized plot and nestled within a residential estate within the town of Wishaw, lies this well appointed two bedroom semi detached property.

The property comprises of beautifully presented front facing lounge featuring large windows which flood the room with natural light, a modern fully fitted dining kitchen which overlooks the rear garden, a ground floor W.C, a stylish family bathroom finished with quality wall and floor tiling and two double bedrooms, of which the master is a truly impressive size.

Occupying a substantial plot, the property provides a two car driveway to the side and stunning gardens to the rear. The landscaped split level rear garden is beautifully finished and provides a slabbed patio area, separate decked section covered with artificial grass and a superb summer house electrics and lighting installed..

Wishaw offers a great selection of shops, bars, restaurants and leisure facilities. It is perfectly located for the commuter, with the M74 & M8 providing convenient access to the central belt. The town also offers excellent public transport, with train and bus services providing links to the surrounding areas.

Viewing

Please contact us on 01698 305618 if you wish to arrange a viewing appointment for this property or require further information.

These particulars, whilst believed to be accurate are set out as a general outline only for guidance and do not constitute any part of an offer or contract. Intending purchasers should not rely on them as statements of representation of fact, but must satisfy themselves by inspection or otherwise as to their accuracy. No person in this firms employment has the authority to make or give any representation or warranty in respect of the property.



Energy Efficiency Graph

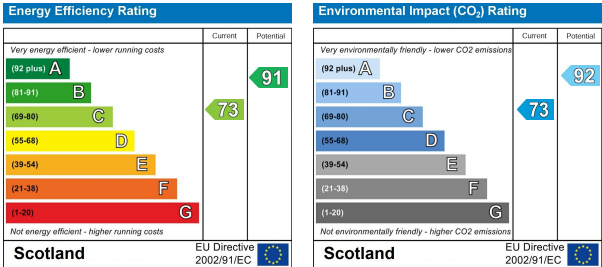

438 Brandon Street, Motherwell, North Lanarkshire, ML1 1XA
01698 305618 | info@fredestateagents.co.uk